

cloud
theatre

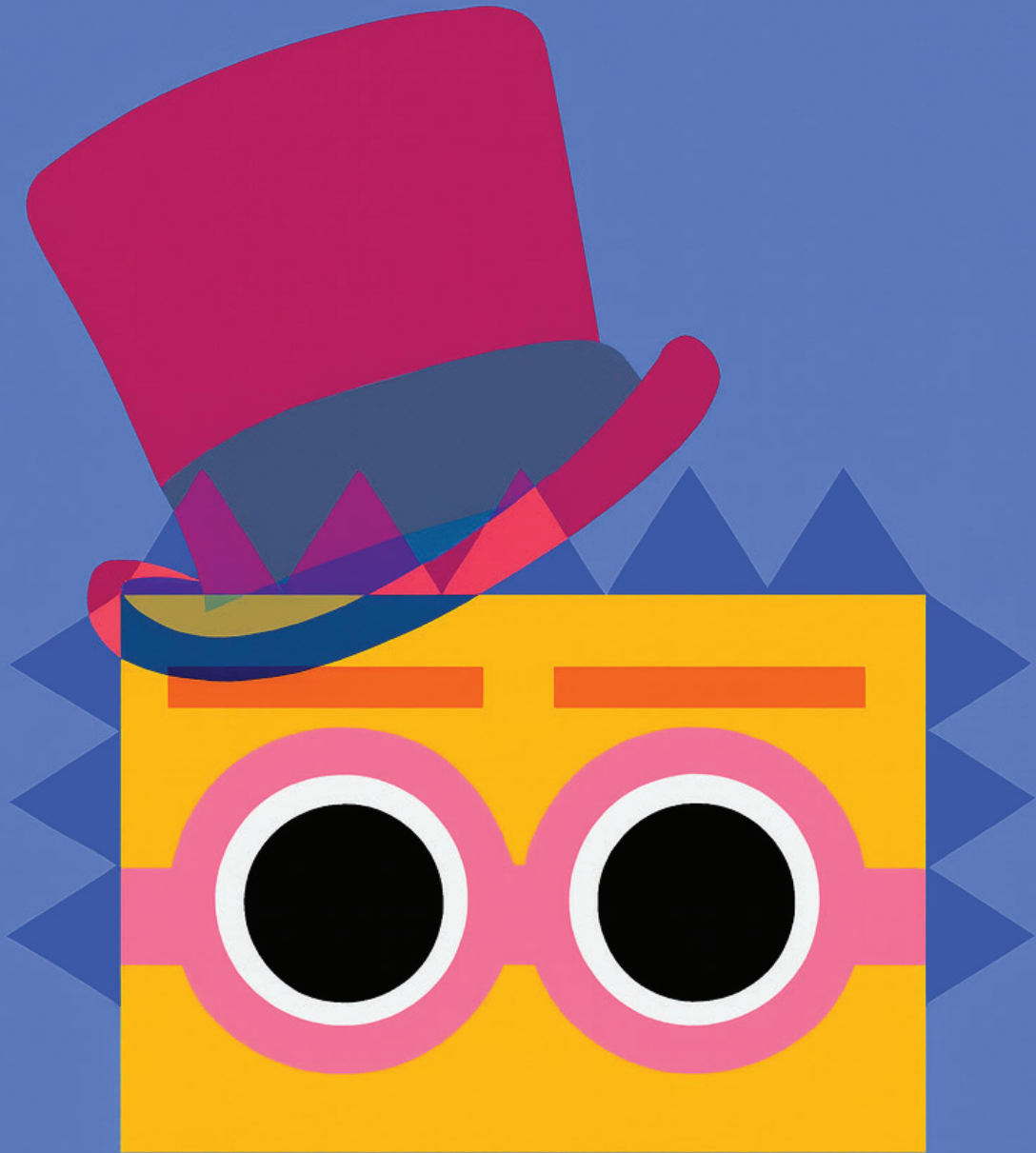

**WORKBOOK
CHARLIE AND
THE CHOCOLATE
FACTORY**

The Plot

Charlie is a kind and curious boy. He lives in a small, cold house with his Grandma Jenny. His family is poor, but Charlie has a big heart and a wild imagination.

One day, something magical happens: he finds a shiny Golden Ticket inside a chocolate bar!

This special ticket is an invitation to visit Mr. Willy Wonka's amazing chocolate factory — a place full of secrets, candy rivers, and sweet surprises.

Charlie goes inside the factory with other lucky children. But nothing is normal in Mr. Wonka's world.

Doors open to strange rooms...

Machines make chocolate in crazy ways...

And not every child is ready for the adventure!

What will Charlie discover inside the factory?

Can he follow the rules?

Will this sweet journey change his life forever?

Characters

Charlie is a kind, honest boy. He lives with his Grandma Jenny. Charlie does not have much money, but he has a big imagination. He loves chocolate and dreams of visiting Willy Wonka's factory.

Grandma Jenny is Charlie's loving grandmother. She is smart and funny. She always believes in Charlie. She wants him to be brave and follow his dreams.

Willy Wonka is the owner of the magical chocolate factory. He is a little strange and mysterious. He loves candy, music, and surprises. He likes children who are polite, kind, and clever.

Kelly loves sweets and wants everything! She is loud, impatient, and does not like to share. Mr. Wonka watches this kid very carefully...



Level A1.1 Grammar Exercises

BEFORE the play

A. Read the sentence and write my, your, his, or her.

1. This is ___ golden ticket. (You give it to a friend.)
2. Charlie has a chocolate. It is ___ chocolate.
3. This is Willy Wonka. ___ factory is amazing.
4. Kelly is angry. ___ face is red.
5. Hello! I have a candy. It is ___ candy.

B. Complete the sentence using There is or There are.

1. ____ a big chocolate river in the factory.
2. ____ many candies on the table.
3. ____ a golden gate at the door.
4. ____ one children next to Willy Wonka.
5. ____ a problem in the machine!

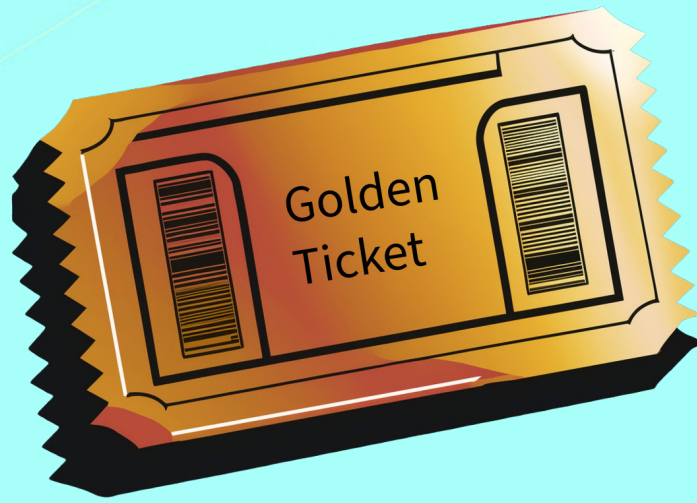

Level A1.1 Grammar Exercises

AFTER the play

C. Write a full sentence using the verb in parentheses.

1. Charlie ___ a ticket. (find)
2. Kelly ___ a lot of things. (want)
3. Willy Wonka ___ chocolate. (make)
4. Grandma Jenny ___ with Charlie. (go)
5. Kelly ___ too much. (eat)

D. Read the sentences and fill in the blanks with the correct form of the verb in brackets: Present Simple or Present Continuous.

1. Charlie always _____ (help) his family at home.
2. Grandma Jenny _____ (sleep) in her bed right now.
3. Willy Wonka _____ (own) the chocolate factory.
4. Kelly _____ (eat) chocolate at the moment!
5. Charlie _____ (not/go) to school today.



Level A1.1 Vocabulary Exercises

After the play

A. Write the correct word from the box into each sentence.

chocolate – factory – ticket – candy – machine

1. The golden _____ lets you visit the factory.
2. The _____ makes sweet things.
3. This _____ creates chocolate bars!
4. I love to eat _____ with caramel inside.
5. Willy Wonka's _____ is magical!

B. Read each short sentence and choose the correct word to complete it.

1. *Charlie is very _____ when he finds the money.*
a) angry b) tired c) happy
2. *Willy Wonka is always _____ when he talks.*
a) sad b) excited c) bored
3. *Grandma Jenny looks _____ because she is sick.*
a) angry b) weak c) noisy
4. *Charlie is _____ when he enters the factory.*
a) sleepy b) surprised c) angry

Level A1.1 Vocabulary Exercise

BEFORE the play

B. Match each word to the correct meaning. Write the correct letter (A–E) next to each word.

1. Chocolate
2. Factory
3. River
4. Candy
5. Machine

Meanings:

- A. A sweet liquid or solid treat made from cocoa
- B. A big place where things are made
- C. A sweet thing that children love
- D. A moving line of water
- E. A tool that helps make things faster



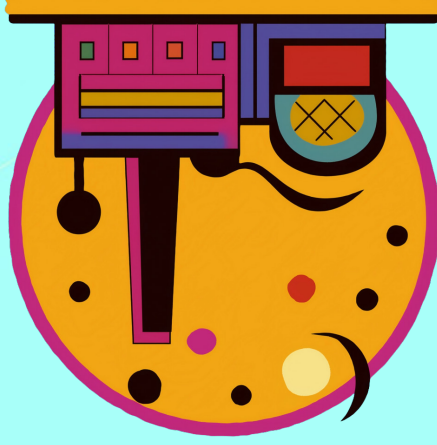

Level A1.1 Writing Exercise

After the play

A. Write short answers using simple words and sentences. Use the example to help you.

Example:

Question: What does Charlie find on the street?

Answer: He finds some money.

1. Who is Charlie's grandma?

→ _____

2. Where does Charlie live?

→ _____

3. Is Charlie rich or poor?

→ _____

4. What does Charlie see in the chocolate room?

→ _____

5. Do you like Charlie? Why or why not? (Write one sentence.)

→ _____



Level A1.2 Grammar Exercises

AFTER the play

A. Fill in the blanks using the correct past tense form of the verb in brackets.

1. Charlie _____ (walk) to the shop.
2. He _____ (look) on the ground.
3. He _____ (find) a coin.
4. Charlie _____ (run) to the candy shop.
5. He _____ (ask) for one chocolate.

B. Complete the sentences with the correct comparative form of the adjective in brackets.

1. Willy Wonka's factory is _____ (big) than Charlie's house.
2. The chocolate is _____ (sweet) than vegetables.
3. Greedy Kid is _____ (loud) than Charlie.
4. The river is _____ (beautiful) than the street.
5. This adventure is _____ (good) than Charlie's normal day.

Level A1.2 Grammar Exercises

BEFORE the play

C. Complete the sentences with have got or has got.

1. Charlie _____ a big family.
2. Willy Wonka _____ a chocolate factory.
3. Grandma Jenny _____ white hair.
4. The kids _____ golden tickets.
5. Kelly _____ a big appetite.

D. Write can or can't in each sentence.

1. Charlie _____ buy many chocolates.
2. Willy Wonka _____ make magic chocolate.
3. Grandma Jenny _____ run fast.
4. Kelly _____ eat all the candy.
5. Charlie _____ go inside the chocolate factory.

Level A1.2 Vocabulary Exercises

BEFORE the play

A. Write the number next to the correct word.

1. Kind
2. Greedy
3. Old
4. Funny
4. Smart

Definitions:

- A. Likes to eat or take too much → ___
- B. Makes people laugh → ___
- C. Thinks fast and solves problems → ___
- D. Nice and helpful to others → ___
- E. Not young → ___



Level A1.2 Grammar Exercises

AFTER the play

B. Match the characters with the correct adjectives:

- A. Charlie
- B. Greedy Kid
- C. Grandma Jenny

Adjectives:

- _____ – kind and honest
- _____ – always wants more
- _____ – old and tired

D. Fill in the blanks using the words below.

chocolate – river – candy – smell – factory

1. The _____ was big and magical.
2. There was a _____ of hot cocoa!
3. I saw giant flowers made of _____.
4. The air had a sweet _____.
5. I want to work in a chocolate _____!

Level A1.2 Writing Exercises

AFTER the play

A. Write a short paragraph (3–4 sentences).

"What is your favourite sweet or dessert? Why do you like it?"

Use these sentence starters to help you:

My favourite sweet is _____.

I like it because _____.

I eat it when _____.

It makes me feel _____.

** Use simple words. Try to write in full sentences.*

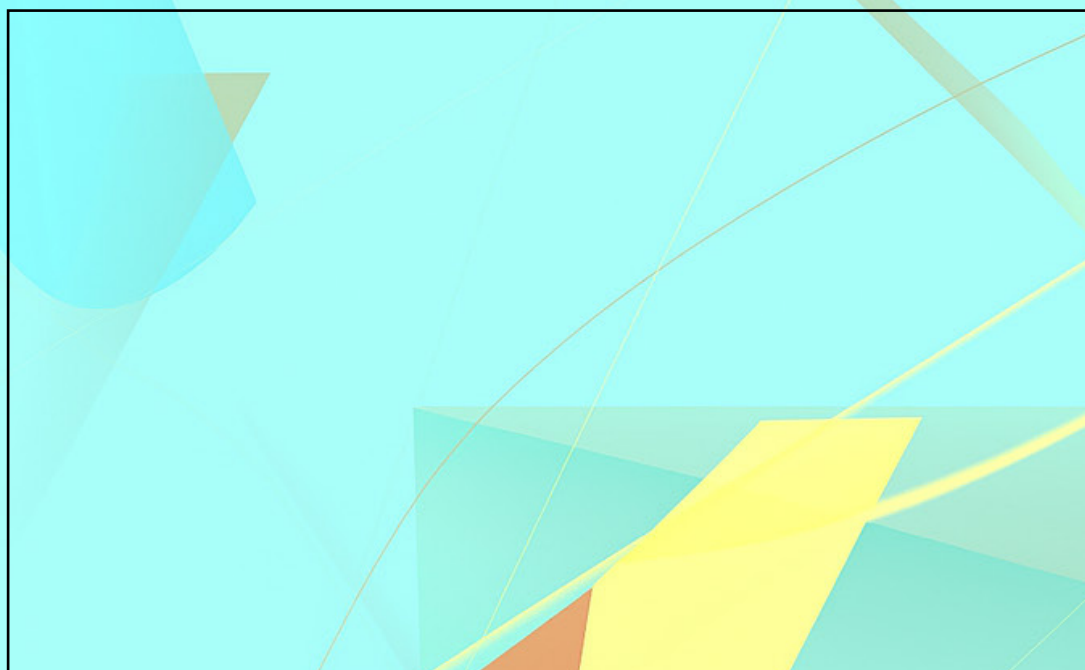

Level A1.2 Vocabulary Exercises

BEFORE the play

A. Write the number next to the correct word.

1. Kind
2. Greedy
3. Old
4. Funny
4. Smart

Definitions:

- A. Likes to eat or take too much → ___
- B. Makes people laugh → ___
- C. Thinks fast and solves problems → ___
- D. Nice and helpful to others → ___
- E. Not young → ___



Songs

Golden Day by Cloud Theatre

I found a ticket, shining bright,
It's like a star in the night!
Chocolate dreams are calling me,
Oh, what wonders will I see?

Golden day, golden light,
Everything feels so right.
My heart is jumping, can't you see?
The world is opening for me!

I'll see rivers made of sweet,
Candy flowers I can eat.
In this magic place I'll play,
This will be the best of days!

Golden day, golden light,
Everything feels so right.
My heart is jumping, can't you see?
The world is opening for me!

"I'm going to the factory!"

Songs

This My Factory *by Cloud Theatre*

Welcome, welcome, step inside,
Where the chocolate rivers glide,
Candy flowers, sugar trees,
Magic dancing in the breeze.

This is my factory,
Full of sweet mystery,
Taste the dream, but you must see,
Rules will keep you safe with me.

Golden gates have opened wide,
Take my hand and come inside,
But be careful, little friend,
Follow rules until the end.

This is my factory,
Full of sweet mystery,
Taste the dream, but you must see,
Rules will keep you safe with me.

Step by step, the magic grows,
Where it ends, nobody knows!

Songs

Dreams Come True *by Cloud Theatre*

In this place of chocolate light,
Colors shining, pure and bright.
Every dream begins with you,
If you're honest, kind, and true.

Dreams come true, oh yes they do,
For the ones who dare pursue.
With a heart so pure and free,
You can be what you will be.

Golden ticket in my hand,
Led me to this magic land.
Now I see, it's more than sweet,
It's the friends we get to meet.

Dreams come true, oh yes they do,
For the ones who dare pursue.
With a heart so pure and free,
You can be what you will be.

Hold your dreams, don't let them go,
Plant the seeds and watch them grow.

Dreams come true, for me and you,
Let the magic shine right through.
Yes... dreams... come... true.

**TRANSFORMING
WORDS INTO
WORLDS**

**cloud
theatre**